

## PCU Red 2 B03

Portland City United SC  
 Portland, OR  
 B03 total strength=665  
 attack=0.95 defense=0.41  
 fall league = PTT B03 Premier Silver  
 spr league = Spr OYS B03 Premier White

alt names used:  
 PCU Red 2  
 PCU 03B Red II  
 Portland City United Team 2  
 PCU 03B Red 2  
 PCU 03B Red 2  
 PCU 03B TEAM 2  
 PCU 03B Red 2

Venues played:  
 2015 Clash At the Border Platinum/Gold U12  
 2015 PCU Summer Classic U12 Silver Black  
 2015 Mt Hood Challenge U12  
 2015 Summer Slam Silver/Bronze U12  
 2015 PTT B03 Premier Silver  
 2015 Spr OYS B03 Premier White  
 2015 OYS State Cup B03

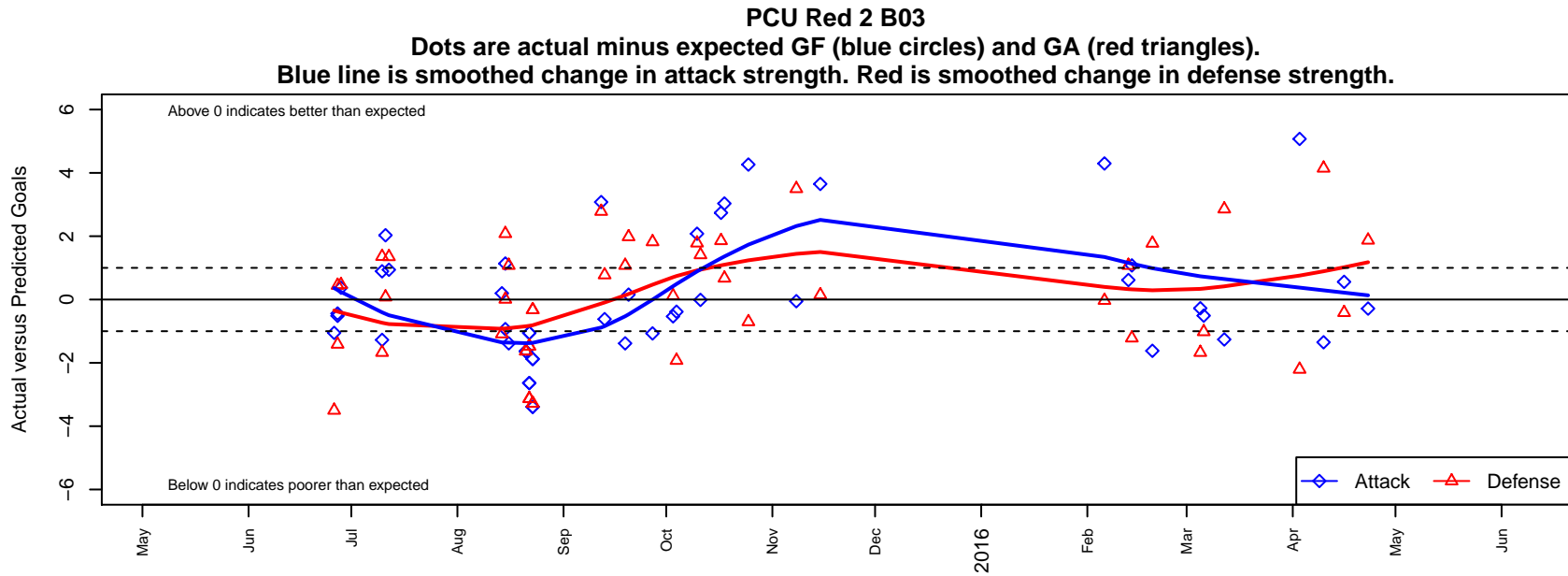

**attack and defense variance (black dot)  
relative to other teams  
and top 10 in region**

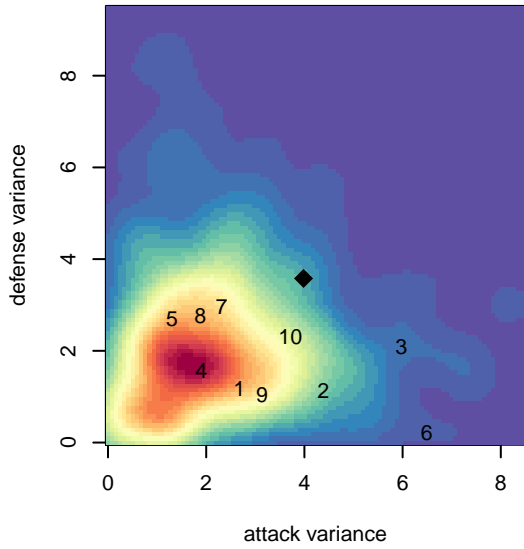

**attack and defense rating  
relative to others at age  
and all opponents in last 13 months**

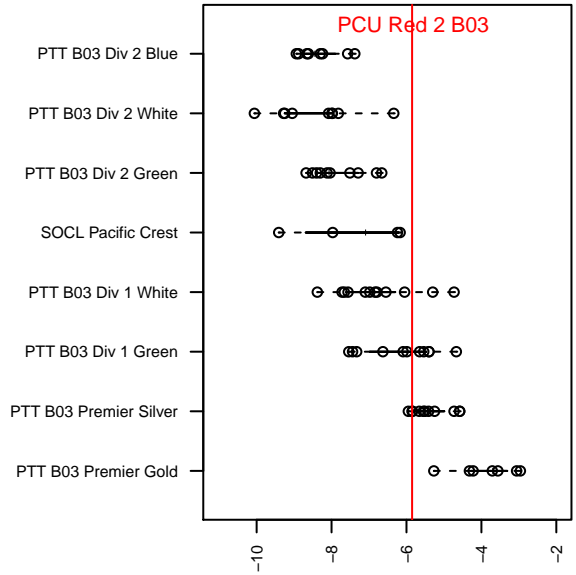
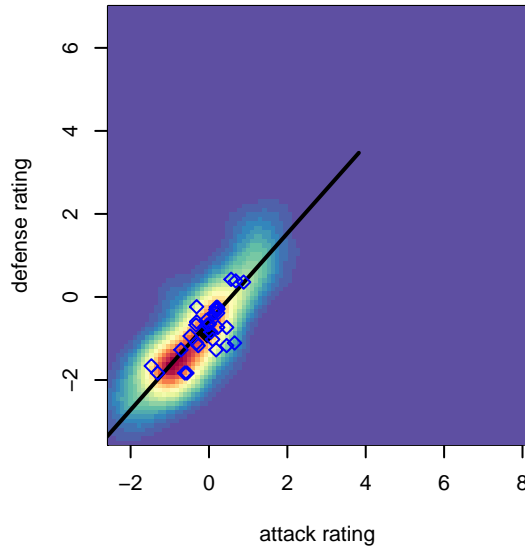

**Performance relative to 13 month average**

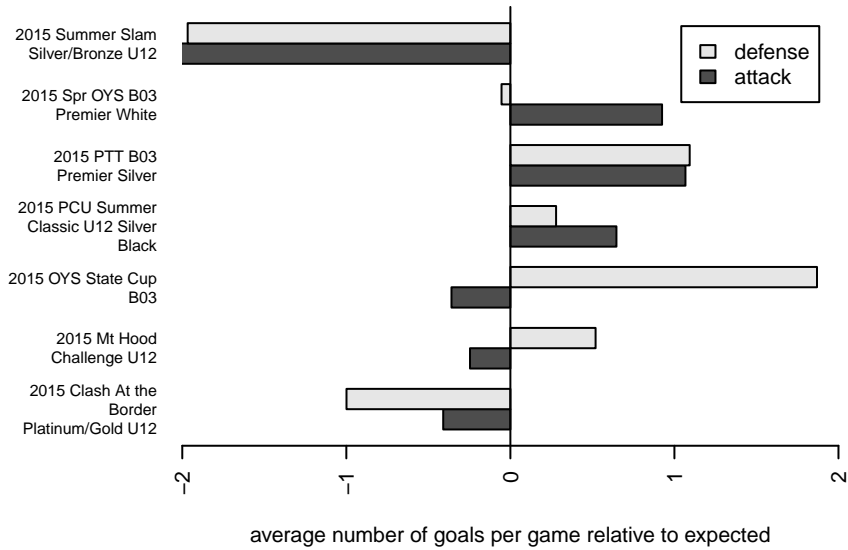

**Performance relative to 13 month average**

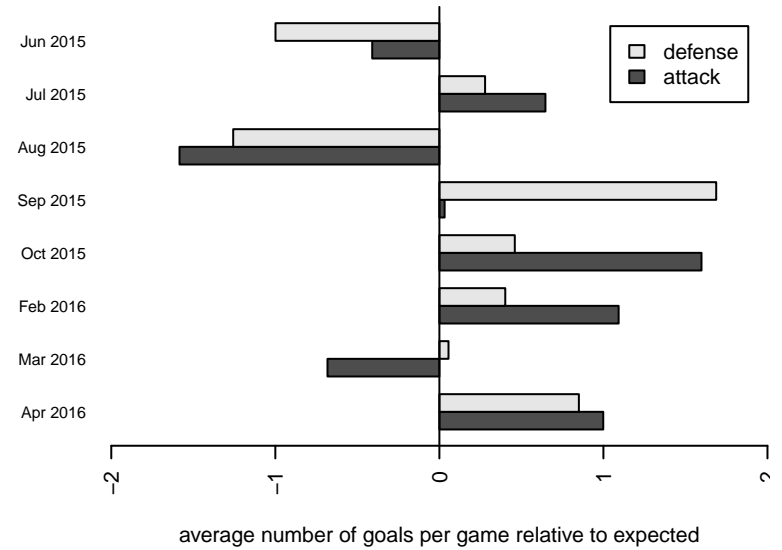

| date       | home                             |   | away                               |   | venue                              | pred.home | pred.away |
|------------|----------------------------------|---|------------------------------------|---|------------------------------------|-----------|-----------|
| 2016-04-23 | PCU Red 2 B03                    | 1 | Southside SC Azul B03              | 0 | 2015 OYS State Cup B03             | 1.29      | 1.87      |
| 2016-04-16 | Crossfire Oregon Green I B03     | 6 | PCU Red 2 B03                      | 1 | 2015 OYS State Cup B03             | 5.59      | 0.44      |
| 2016-04-10 | ETFC Ajax Black –was Blue B03    | 0 | PCU Red 2 B03                      | 0 | 2015 OYS State Cup B03             | 4.15      | 1.35      |
| 2016-04-03 | 4-H Penarol B03                  | 7 | PCU Red 2 B03                      | 7 | 2015 Spr OYS B03 Premier White     | 4.79      | 1.93      |
| 2016-03-12 | 4-H Cruz Azul B03                | 0 | PCU Red 2 B03                      | 0 | 2015 Spr OYS B03 Premier White     | 2.86      | 1.26      |
| 2016-03-06 | Salem Chelsea B03                | 5 | PCU Red 2 B03                      | 1 | 2015 Spr OYS B03 Premier White     | 3.98      | 1.51      |
| 2016-03-05 | PCU Red 2 B03                    | 1 | Westside Timbers Samba B03         | 5 | 2015 Spr OYS B03 Premier White     | 1.28      | 3.33      |
| 2016-02-20 | PCU Red 2 B03                    | 0 | 4-H FC Joga B03                    | 1 | 2015 Spr OYS B03 Premier White     | 1.62      | 2.78      |
| 2016-02-14 | PCU Red 2 B03                    | 3 | 4-H Manchester U B03               | 4 | 2015 Spr OYS B03 Premier White     | 1.92      | 2.78      |
| 2016-02-13 | PCU Red 2 B03                    | 2 | Crossfire Oregon Green II B03      | 1 | 2015 Spr OYS B03 Premier White     | 1.38      | 2.08      |
| 2016-02-06 | FC Salmon Creek White B03        | 2 | PCU Red 2 B03                      | 7 | 2015 Spr OYS B03 Premier White     | 1.97      | 2.70      |
| 2015-11-15 | PCU Red 2 B03                    | 5 | ETFC Ajax Black –was Blue B03      | 4 | 2015 PTT B03 Premier Silver        | 1.35      | 4.15      |
| 2015-11-08 | PCU Red 2 B03                    | 1 | Washington Timbers Red B B03       | 0 | 2015 PTT B03 Premier Silver        | 1.05      | 3.50      |
| 2015-10-25 | PCU Red 2 B03                    | 6 | RVSC Timbers Red B03               | 3 | 2015 PTT B03 Premier Silver        | 1.74      | 2.30      |
| 2015-10-18 | PCU Red 2 B03                    | 5 | FC Salmon Creek Juventus White B03 | 1 | 2015 PTT B03 Premier Silver        | 1.97      | 1.67      |
| 2015-10-17 | 4-H Cruz Azul B03                | 1 | PCU Red 2 B03                      | 4 | 2015 PTT B03 Premier Silver        | 2.86      | 1.26      |
| 2015-10-11 | NEU PDX White B03                | 2 | PCU Red 2 B03                      | 1 | 2015 PTT B03 Premier Silver        | 3.41      | 1.01      |
| 2015-10-10 | PCU Red 2 B03                    | 4 | 4-H Manchester U B03               | 1 | 2015 PTT B03 Premier Silver        | 1.92      | 2.78      |
| 2015-10-04 | Crossfire Oregon Green II B03    | 4 | PCU Red 2 B03                      | 1 | 2015 PTT B03 Premier Silver        | 2.08      | 1.38      |
| 2015-10-03 | BSC Portland Black–Legends B03   | 3 | PCU Red 2 B03                      | 1 | 2015 PTT B03 Premier Silver        | 3.12      | 1.53      |
| 2015-09-27 | Portland Spartans FC Academy B03 | 2 | PCU Red 2 B03                      | 1 | 2015 PTT B03 Premier Silver        | 3.82      | 2.07      |
| 2015-09-20 | Aloha United Atletico Black B03  | 1 | PCU Red 2 B03                      | 2 | 2015 PTT B03 Premier Silver        | 2.98      | 1.84      |
| 2015-09-19 | PCU Red 2 B03                    | 0 | Crossfire Oregon Green II B03      | 1 | 2015 PTT B03 Premier Silver        | 1.38      | 2.08      |
| 2015-09-13 | PCU Red 2 B03                    | 1 | 4-H FC Joga B03                    | 2 | 2015 PTT B03 Premier Silver        | 1.62      | 2.78      |
| 2015-09-12 | 4-H Manchester U B03             | 0 | PCU Red 2 B03                      | 5 | 2015 PTT B03 Premier Silver        | 2.78      | 1.92      |
| 2015-08-23 | PCU Red 2 B03                    | 2 | Redmond Team USA B03               | 1 | 2015 Summer Slam Silver/Bronze U12 | 5.39      | 0.68      |
| 2015-08-23 | Washington Timbers Burgundy B03  | 5 | PCU Red 2 B03                      | 0 | 2015 Summer Slam Silver/Bronze U12 | 1.72      | 1.88      |
| 2015-08-23 | PCU Red 2 B03                    | 2 | Redmond Team USA B03               | 1 | 2015 Summer Slam Silver/Bronze U12 | 5.39      | 0.68      |

| date       | home                            |   | away                                |   | venue                                    | pred.home | pred.away |
|------------|---------------------------------|---|-------------------------------------|---|--|-----------|-----------|
| 2015-08-23 | Washington Timbers Burgundy B03 | 5 | PCU Red 2 B03                       | 0 | 2015 Summer Slam Silver/Bronze U12       | 1.72      | 1.88      |
| 2015-08-22 | PCU Red 2 B03                   | 2 | Crossfire Oregon LOSC Ajax -Unk B03 | 2 | 2015 Summer Slam Silver/Bronze U12       | 4.64      | 0.53      |
| 2015-08-22 | PCU Red 2 B03                   | 0 | VUSA Stealth B03                    | 6 | 2015 Summer Slam Silver/Bronze U12       | 1.06      | 2.87      |
| 2015-08-22 | PCU Red 2 B03                   | 2 | Crossfire Oregon LOSC Ajax -Unk B03 | 2 | 2015 Summer Slam Silver/Bronze U12       | 4.64      | 0.53      |
| 2015-08-22 | PCU Red 2 B03                   | 0 | VUSA Stealth B03                    | 6 | 2015 Summer Slam Silver/Bronze U12       | 1.06      | 2.87      |
| 2015-08-21 | SESC Dragons Blue B03           | 4 | PCU Red 2 B03                       | 0 | 2015 Summer Slam Silver/Bronze U12       | 2.37      | 1.63      |
| 2015-08-21 | SESC Dragons Blue B03           | 4 | PCU Red 2 B03                       | 0 | 2015 Summer Slam Silver/Bronze U12       | 2.37      | 1.63      |
| 2015-08-16 | PCU Red 2 B03                   | 0 | Crossfire Oregon Green II B03       | 1 | 2015 Mt Hood Challenge U12               | 1.38      | 2.08      |
| 2015-08-15 | FC Academicos Machines B03      | 3 | PCU Red 2 B03                       | 4 | 2015 Mt Hood Challenge U12               | 3.01      | 2.86      |
| 2015-08-15 | PCU Red 2 B03                   | 0 | Washington East SC B03              | 1 | 2015 Mt Hood Challenge U12               | 0.93      | 3.08      |
| 2015-08-14 | PCU Red 2 B03                   | 3 | WUSC Barcelona White B03            | 3 | 2015 Mt Hood Challenge U12               | 2.80      | 1.91      |
| 2015-07-12 | PCU Red 2 B03                   | 4 | Eastside Timbers Black B03          | 0 | 2015 PCU Summer Classic U12 Silver Black | 3.06      | 1.35      |
| 2015-07-11 | PCU Red 2 B03                   | 7 | SESC Dragons White B03              | 1 | 2015 PCU Summer Classic U12 Silver Black | 4.97      | 1.08      |
| 2015-07-10 | PCU Red 2 B03                   | 0 | Westside Timbers Samba B03          | 5 | 2015 PCU Summer Classic U12 Silver Black | 1.28      | 3.33      |
| 2015-07-10 | PCU Red 2 B03                   | 6 | NEU PDX Black B03                   | 0 | 2015 PCU Summer Classic U12 Silver Black | 5.11      | 1.36      |
| 2015-06-28 | Washington Timbers Red B03      | 6 | PCU Red 2 B03                       | 1 | 2015 Clash At the Border Platinum/Gold U | 6.47      | 0.63      |
| 2015-06-27 | Crossfire Oregon Green I B03    | 7 | PCU Red 2 B03                       | 0 | 2015 Clash At the Border Platinum/Gold U | 5.59      | 0.44      |
| 2015-06-27 | PCU Red 2 B03                   | 0 | Westside Timbers Copa B03           | 6 | 2015 Clash At the Border Platinum/Gold U | 0.52      | 6.45      |
| 2015-06-26 | Washington Timbers Red B B03    | 7 | PCU Red 2 B03                       | 0 | 2015 Clash At the Border Platinum/Gold U | 3.50      | 1.05      |